

Patient report

Bio-Rad DATE: 06/23/2019
D-10 TIME: 04:44 PM
S/N: #DJ4I016123 Software version: 4.20-2
Sample ID: 10405893
Injection date 06/23/2019 04:22 PM
Injection #: 13 Method: HbA1c
Rack #: --- Rack position: 3

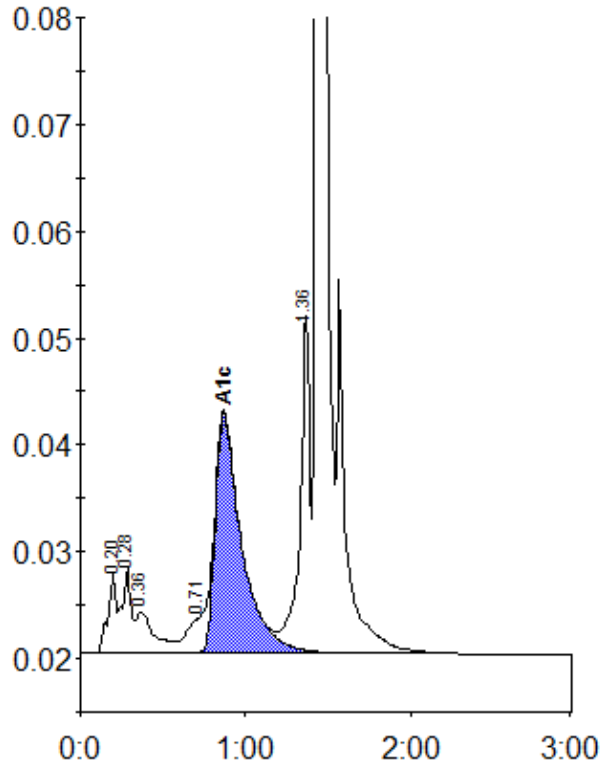

Peak table - ID: 10405893

Peak	R.time	Height	Area	Area %
A1a	0.20	7426	25859	1.2
A1b	0.28	7967	30904	1.5
Unknown	0.36	3873	29839	1.4
LA1c/CHb-1	0.71	3159	21337	1.0
A1c	0.87	22455	249834	15.9
P3	1.36	31729	133410	6.4
A0	1.43	528936	1607427	76.6
Total Area:		2098609		

Concentration:	%
A1c	15.9